



# QUEER EYE FOR QI: IMPROVING CARE FOR QUEER CLIENTS USING DATA

Meghan Delehanty MSN, RN, PHN, CNL, ACRN - Quality Manager  
Gabriel Lopez - Director of Health Information Systems

## QUESTION

Raise your hand if...

- You serve LGBTQ+ clients.
- You know how many LGBTQ+ clients you serve.

...how do you know for sure?

Los Angeles LGBT Center 

## THEY'RE HERE! THEY'RE QUEER!

- 9% of Californians have diabetes<sup>1</sup>
- 8.1% of Californians currently have asthma<sup>2</sup>
- 5.3% of Californians identify as Lesbian, Gay, Bisexual, or Transgender<sup>3</sup>
- 5.8% of California middle and high school students identify as LGBT<sup>4</sup>
- 7.3% of Americans 18-36 identify as LGBT<sup>5</sup>

*In an average class of 30 students in California, two of those students will identify as LGBT*

<sup>1</sup> <http://newsroom.ucla.edu/releases/majority-of-california-adults-have-prediabetes-or-diabetes>

<sup>2</sup> [https://www.cdph.ca.gov/Programs/CCDCDPH/DEOD/DC/EHIB/CPE/CDPH%20Document%20Library/Asthma\\_Surveillance\\_in\\_CA\\_Report\\_2017.pdf](https://www.cdph.ca.gov/Programs/CCDCDPH/DEOD/DC/EHIB/CPE/CDPH%20Document%20Library/Asthma_Surveillance_in_CA_Report_2017.pdf)

<sup>3</sup> <https://williamsinstitute.law.ucla.edu/visualization/lgbt-stats/?topic=LGBT&area=6&sortBy=percentage&sortDirection=descending#ranking>

<sup>4</sup> <https://www.chapman.edu/education/files/research/ca-lgbt-narrative.pdf>

<sup>5</sup> <https://www.pewresearch.org/fact-tank/2017/06/13/5-key-findings-about-lgbt-americans/>

Los Angeles LGBT Center



## WHAT IS SOGI?

- Sexual Orientation and Gender Identity (SOGI)
  - Sex assigned at birth
    - Female, Male, Intersex
  - Gender identity
    - Female, Male, Genderqueer, Non-binary, Trans Male, Trans Female, etc.
  - Sexual Orientation
    - Bi, Queer, Lesbian, Pansexual, Gay, Straight, etc.
  - Gender Expression
    - Gender Neutral, Feminine, Masculine, etc.

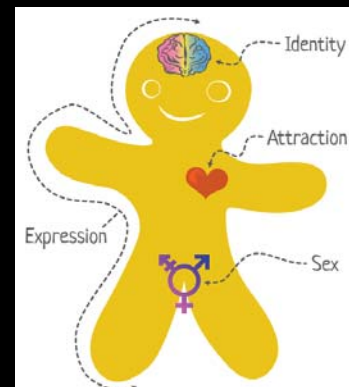

<https://www.genderbread.org>

Los Angeles LGBT Center



## QUESTION

- Why is it sexual orientation and gender identity important for clinicians to know?

Los Angeles LGBT Center



## WHY SOGI IS RELEVANT TO CLINICAL PRACTICE

- Pronouns – Show respect for clients
- Gender Identity – Need for gender affirming care, awareness of how gender/body part based care quality measures are tracked
- Sexual Orientation – While orientation and practice are different, both are important to screen for need for care such as family planning, certain vaccines, HIV prophylaxis
- Safety – Mail, text messages, parents
- Social Determinants of Health and Health Disparities

Los Angeles LGBT Center



## HEALTH DISPARITIES

- LGBT youth are 2 to 3 times more likely to attempt suicide
- LGBT youth are more likely to be homeless
- Lesbians are less likely to get preventive services for cancer
- Gay men are at higher risk of HIV and other STDs, especially among communities of color
- Lesbians and bisexual females are more likely to be overweight or obese
- Transgender individuals have a high prevalence of HIV/STDs, victimization, mental health issues, and suicide and are less likely to have health insurance than heterosexual or LGB individuals.
- Elderly LGBT individuals face additional barriers to health because of isolation and a lack of social services and culturally competent providers.
- LGBT populations have the highest rates of tobacco, alcohol, and other drug use.

<https://www.healthypeople.gov/2020/topics-objectives/topic/lesbian-gay-bisexual-and-transgender-health>

Los Angeles LGBT Center



## QUESTION

- How do we get this information in a culturally competent way?

Los Angeles LGBT Center



# SOGI DATA SET AT LOS ANGELES LGBT CENTER

- **Birth Sex** (sex assigned at birth)
- **Identifies As** (gender identity)
- **Pronoun** (gender expression)
- **Sexual Orientation** (sexual orientation)
  
- **Administrative Sex** (typically for insurance purposes)
- **Preferred Name** (used by patient, not always on ID)

Los Angeles LGBT Center



# E-REGISTRATION

Question Name	Question Text		Question Type	Answer Choices
<b>Patient Privacy</b>				
Birth Sex	For medical purposes, please tell us the sex you were assigned at birth.		Multiple	Male, Female, Intersex
Birth Sex Other	If you answered other, please explain		Text	
Gender Identity	What is your gender identity?		Multiple	Male, Female, Trans Female, Trans Male, Non Binary, GenderQueer, Other, Decline to answer, Unknown
Sexual Orientation	I consider myself		Multiple	Gay, Bi, Straight, Lesbian, Queer, Pansexual, Questioning, Other, Decline to answer, Unknown
Sexual Orientation Other	If you answered other, please explain		Text	
Gender Pronoun	My gender pronouns are:		Multiple	He/Him, She/Her, They/Them, No Pronoun
Gender Pronoun Other	If you answered other, please explain		Text	

Los Angeles LGBT Center



# PRACTICE MANAGEMENT SYSTEM

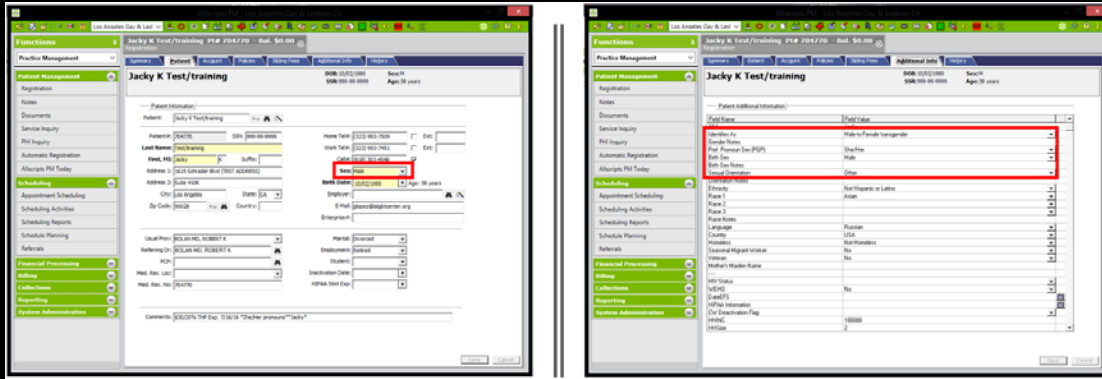

Los Angeles LGBT Center



# ELECTRONIC MEDICAL RECORD

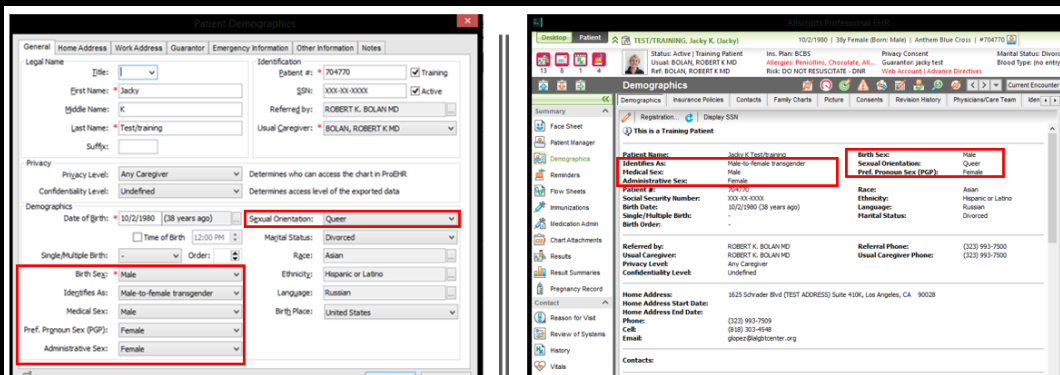

Los Angeles LGBT Center



## ANALOG DATA COLLECTION

- Greeting with pronouns
- Default to they/them
  - Avoid gender based greetings
- Sex positive, non-judgmental conversations with all patients

Los Angeles LGBT Center



## NO ASSUMPTIONS!

Never, not ever, not even once, not even on vanilla-looking patients, not even pregnant ones, not even "straight" married ones, not ones with "gendered" names, never ever!

## GENDER NEUTRAL LANGUAGE

Gendered	Gender Neutral
Guys	Folks, Everyone, Y'all
Sir/Ma'am/Miss	Friend, Use their name
Wife/Husband	Partner/Spouse
Son/Daughter	Child/Kiddo
Mother/Father/Mom/Dad	Parent
She/he	They
Women's Health	Pelvic health, fertility, family planning services
Breast Exam	Chest exam

[Los Angeles LGBT Center](#)



## ROLE PLAY

- Introduce yourself to your neighbor and include your pronouns
- Tell your neighbor a story about someone, referring to them with they/them pronouns

[Los Angeles LGBT Center](#)





## SUMMARY

- Elements of SOGI data
- Importance of SOGI data
- Collection of SOGI data

Los Angeles LGBT Center



## QUESTION

- What can you do now to improve quality of care for your LGBTQ+ clients?
- Who do you need to involve to make this intervention a success?

Los Angeles LGBT Center





# LOS ANGELES LGBT CENTER

Meghan Delehanty MSN, RN, PHN, CNL, ACRN - Quality Manager  
[MDelehanty@lalgbtcenter.org](mailto:MDelehanty@lalgbtcenter.org)

Gabriel Lopez – Director of Health Information Systems  
[GLopez@lalgbtcenter.org](mailto:GLopez@lalgbtcenter.org)